

*Family & Community Medicine
as a Movement*

BUILDING COALITIONS

for Change

UCSF Department of
Family & Community
Medicine

19TH ANNUAL JACK RODNICK COLLOQUIUM



 **MAY 4, 2023**

 10am - 6pm

 UCSF Mission Bay & Virtual



PLENARY PANEL: "FAMILY AND COMMUNITY MEDICINE AS A MOVEMENT: BUILDING COALITIONS FOR CHANGE"



Sam Dennison
*Dean of the Institute for
Street Level Learning*
Faithful Fools



Dr. Ángela Gallegos-Castillo
Community Builder/Planner
Instituto Familiar de la Raza

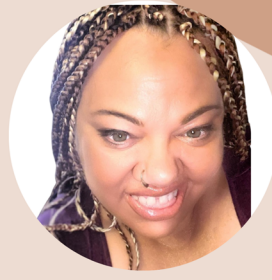

Dr. Monique LeSarre
Executive Director
Rafiki Coalition for Health
and Wellness



Kent Woo
Executive Director
NICOS Chinese Health
Coalition

ADDITIONAL COLLOQUIUM INFORMATION

DETAILED SCHEDULE

Scan the QR code or visit our website: <https://fcm.ucsf.edu/2023-rodnick-colloquium-schedule-ucsf-mission-bay-campus>



ABSTRACTS

Scan the QR code or visit our website: <https://fcm.ucsf.edu/2023-rodnick-colloquium-abstracts>



VIRTUAL SCHEDULE

Scan the QR code or visit our website: <https://fcm.ucsf.edu/2023-rodnick-colloquium-virtual-schedule>



COLLOQUIUM ORGANIZERS

We would like to acknowledge and thank the planning committee and volunteers for their help and support.

PLANNING COMMITTEE

Anthony Ababon • Julie Brichard • Kevin Grumbach • Dione Johnson • Roy Johnston • Christine Lee
Megan Mahoney • Stef Nguyen • Shanice Jackson • Margo Vener

VOLUNTEERS

Priscilla Albán-Acuña • Yuri Cartier • Precy Cruz • Kirsten Day • Selena Estrada • Katherine Greenberg • Emily Lo
Kristen Marchi • Sandy Ng • Beth Phillips • Jae Rouse Iñiguez • Maddy Shiber • Holly Wing • Irina Worthey

MODERATORS

Brian Abascal • Emilia De Marchis • Caroline Fichtenberg • Norman Hearst • Shieva Khayam-Bashi • Beckie Kriz
Isabel Lee • Alyssa Lindsey • Mukund Premkumar • Hannah Snyder • Ariana Thompson-Lastad • Roberto Vargas

...And many thanks to our abstract reviewers!

EVENT SCHEDULE

10AM - 10:30AM	Registration	Mission Bay Conference Center (MBCC) Atrium
10:30AM - 11:45AM	Welcome and Introduction <i>Margo Vener, MD, MPH, FCM Vice Chair of Education</i>	Mission Bay Conference Center Robertson Auditorium (2nd fl)
	Plenary Panel: "Family and Community Medicine as a Movement: Building Coalitions for Change" Moderator: <i>Megan Mahoney, MD, MBA, FCM Chair</i>	
	Panelists: <ul style="list-style-type: none">• Sam Dennison, Faithful Fools• Dr. Ángela Gallegos-Castillo, Instituto Familiar de la Raza• Dr. Monique LeSarre, Rafiki Coalition for Health and Wellness• Kent Woo, NICOS Chinese Health Coalition	
	UCSF FCM Educational Alliance Teaching Awards <i>Margo Vener, MD, MPH, FCM Vice Chair of Education</i>	
11:45AM - 12:30PM	Poster Viewing Session <i>See pg. 6-8 for the full poster listing</i>	Mission Bay Conference Center Atrium (1st and 2nd fl)
11:45AM - 1PM	Recruiting Event	Mission Bay Koret Quad
12:15PM - 1PM	Lunch Outdoors	Mission Bay Koret Quad (outside Mission Bay Conference Center and in front of Fisher Ballroom)
1PM - 1:10PM	<i>Move to concurrent session of your choice</i>	
1:10PM - 2PM	Concurrent Breakout Sessions #1 <i>See concurrent talk listing for specific room assignments (pg. 3)</i>	Mission Bay Conference Center and Mission Hall (550 16th St., entrance on 4th St.)
	Lecture-Discussions will be in the Mission Bay Conference Center	
	Workshops will be in Mission Hall	
2PM - 2:10PM	<i>Move to concurrent session of your choice</i>	
2:10PM - 3PM	Concurrent Breakout Sessions #2 <i>See concurrent talk listing for specific room assignments (pg. 4)</i>	Mission Bay Conference Center and Mission Hall (550 16th St., entrance on 4th St.)
	Lecture-Discussions will be in the Mission Bay Conference Center	
	Workshops will be in Mission Hall	
3PM - 3:10PM	<i>Move to concurrent session of your choice</i>	
3:10PM - 4PM	Concurrent Breakout Sessions #3 <i>See concurrent talk listing for specific room assignments (pg. 5)</i>	Mission Bay Conference Center and Mission Hall (550 16th St., entrance on 4th St.)
	Lecture-Discussions will be in the Mission Bay Conference Center	
	Workshops will be in Mission Hall	
4PM - 4:10PM	Break	
4:10PM - 5PM	Concurrent Breakout Sessions #4 <i>See concurrent talk listing for specific room assignments (pg. 5-6)</i>	Mission Bay Conference Center
	Lecture-Discussions will be in the Mission Bay Conference Center	
5PM - 5:10PM	<i>Break and meet in Robertson Auditorium</i>	
5:10PM - 6PM	Closing Remarks by UCSF FCM Chair Dr. Megan Mahoney and Reception	Mission Bay Conference Center Robertson Auditorium (2nd fl)

CONCURRENT TALKS: BREAKOUT SESSIONS #1 (1:10 - 2PM)

CLINICAL CARE A

Moderator: Norman Hearst, MD, MPH

Pesticides and breast-feeding

Charles, J*; Gupta, S; Carrillo, C

Providing smoking cessation support in the context of other social and behavioral needs: preliminary evidence of feasibility, acceptability, and efficacy of two smoking cessation programs for community health centers

Potter, M*; Tsoh, J; Lugtu, K; Parra, J; Bowyer, V; Hessler, D

East Bay Health: A non-profit direct primary care clinic offering equitable care

Breckon, N*

Uropathogenic escherichia coli genotype and antimicrobial resistance changes in a San Francisco public hospital and clinics

Joyce, S*; Belmont, C; Chandrappa, K; Kim, Hanna; Rubin-Saika, Noah; Raphael, E

REPRODUCTIVE CARE

Moderator: Emilia De Marchis, MD, MAS

Nsobola / an atwero / I-CAN: taking a human centered design approach to contraceptive care innovation in Uganda

Birabwa, C; Phillips, B*; Holt, K; Amongin, D; Kramer, J; Sedlander, E; Waiswa, P

Breastfeeding transmission in women living with HIV who are on ART with viral load monitoring: a review of the literature

Sadang, KG*; Pollock, L

Exploring U.S. state abortion policy trajectories from 1970 – 2014 using sequence analysis

Koenig, L*; Pacca, L; Hamad, R; Vable, AM

Exploring the association of larc usage and sti rates among non-pregnant adolescents and young adults at fmc

Bonu, T; Charles, D; Vanblaricum, L; Muppavarapu, B; Samanic, M; Wang, Y; Trachtenberg, D; Na'Allah, R

DIVERSITY, EQUITY, INCLUSION, AND ANTI-OPPRESSION 1

Moderator: Mukund Premkumar, MD

Exploring an Ecosystem of Burden: The experiences of undocumented immigrants in applying for COVID-19 Disaster Relief Assistance for Immigrants (DRAI) in California

Ling, I*; Choi, HY; Sudhinaraset, M

Expressions of multi-racial identity among respondents to the giving voice to mothers study

Olmos-Rodríguez, M*; Dedhia, M; Cabrera, A; Sarnaik, S; Tatum, A; Vedam, S; Willard-Grace, R

Differential returns to education on time to diabetes by race-by-sex subgroup: results from the US Health and Retirement Study

DeVost, MA; Vable, AM

Economic Insecurities and Mental Health Outcomes Among US- and Foreign-born Latinx Pregnant People in Fresno County, CA

Zahid, N*; Blebu, B; Felder, J; McCulloch, C; Chambers, BD; Curry VC; Leon-Martinez, D; Kuppermann, M; Karasek, D

WORKSHOPS IN MISSION HALL

GROUP 1

Presentation 1A: Five p(ea)s: a systems approach to teaching "Food is Medicine" in a Family Medicine Residency Program

Miller, D*; Lemus, M*; Andrade, N; Pichardo-Gomez, D

Presentation 1B: Primary Care Providers' Approaches to Cervical Cancer Screening and Prevention in Muslim Females

Al Sad, S*; Pandti, R; Alhashim, N; Abdel-Rasoul, M

GROUP 2

Presentation 2A: Towards racial solidarity: advocacy & antiracism in Asian American and Pacific Islander communities

Ngo, K*; Hahn, M

Presentation 2B: HIV and infant feeding: a case study in moving beyond shared decision making through an anti-oppression and reproductive justice lens

Hahn, M; Pollock, L*; Warren, M

MBCC Fisher West Ballroom
(1st fl, entrance in Atrium)

MBCC Fisher East Ballroom
(1st fl, entrance outside of MBCC)

MBCC Robertson Auditorium
(2nd fl)

Mission Hall (550 16th St.; see site map)

Mission Hall, Room 1400 (1st fl)

Mission Hall, Room 2103 (2nd fl)

CONCURRENT TALKS: BREAKOUT SESSIONS #2 (2:10 - 3 PM)

CLINICAL CARE B

Moderator: Hannah Snyder, MD

MBCC Fisher West Ballroom
(1st fl, entrance in Atrium)

Harm reduction in the hospital: opportunities to improve addiction care

Fraimow-Wong, L*; Martin, M; Thomas, L; Giuliano, R; Nguyen, O; Knight, K; and Suen, L

Expanding access to continuous blood glucose monitoring within a residency clinic

Schow, M*; Becerra, M*; Charles, J*; Silva, N; Adams, R; Anaya, A

Foregrounding racial and social justice to improve person-centered contraceptive care in Community Health Centers

Kriz, R*; Hessler, D; Gibson, L; Wingo, E; Goetsch-Avila, S; Dehlendorf, C

EPIDEMIOLOGY

Moderator: Caroline Fichtenberg, PhD

MBCC Fisher East Ballroom
(1st fl, entrance outside of MBCC)

Impact of Vietnam-era GI Bill eligibility on the distribution of later-life blood pressure: evidence from a natural experiment

Khadka, A*; Pacca, L; Glymour, MM; Bibbins-Domingo, K; White, JS; Basu, S; Jiang, F; Vable, AM

Distributional impact of increased post-secondary educational attainment on later-life cognition: Evidence from a natural experiment

Hebert, J*; Irish, A; Khadka, A; Hamad, R; Glymour, M; Vable, AM

Does type, timing and duration of lifecourse unemployment differentially predict ADRD risk? A novel application of sequence analysis

Pacca, L*; Qian, H; Brenowitz, WD; Harrati, A; Glymour, MM; Vable AM

Direct versus indirect pathways to homelessness among older adults: results from the HOPE HOME study

Bohm-Levine, N*; Kaplan, L; Valle, K; Kushel, M

EDUCATION

Moderator: Isabel Lee, MD

MBCC Robertson Auditorium
(2nd fl)

Zoom vs in the room v2 - was there a difference in post-interview survey responses between in person and virtual family medicine residency interviewees?

Radosevich, J*; Miller, D; Omodara, T

Making menopause less mysterious at IHC-FMC

Mittal, M

Got bias? using data to reduce bias during selection season interviews

Friedman, R*; McDermott, S; Koida, D; Hiserote, P

This will only hurt a little: using OSCEs to improve assessment at a community-based family medicine residency

Martinez, R*; Hiserote, P; Koida, D; Friedman, R; McDermott, S.

WORKSHOPS IN MISSION HALL

Mission Hall (550 16th St.; see site map)

GROUP 3

Presentation 3A: Redesigning primary care: What would a prescription for US primary care have on it?

Fisher, R*

Mission Hall, Room 1400 (1st fl)

Presentation 3B: Leadership development for early-career physicians

Liang, C*; Menaker, S*

GROUP 4

Presentation 4A: More than 'screen and refer' -- what does family medicine behavioral science training look like in 2023?

Johnson, C*

Mission Hall, Room 2103 (2nd fl)

Presentation 4B: Coaching behavioral health integration in a family medicine residency program

Lask, M*; Wu, S.

CONCURRENT TALKS: BREAKOUT SESSIONS #3 (3:10 - 4 PM)

DIVERSITY, EQUITY, INCLUSION, AND ANTI-OPPRESSION 2

Moderator: Beckie Kriz, RN, MS

MBCC Fisher West Ballroom
(1st fl, entrance in Atrium)

Race as a proxy: an exploration of the use of race in clinical practice

El-Sabrou, H*; Hahn, M

Differential associations between education and cardiovascular risk by gender and race/ethnicity

Pacca, L*; Irish, A; Duarte, C; Riley, A; Vable, A

Practicing antiracism: A curriculum for the HIV workforce

Kouyate, A*; Hahn, M*

Predictors of Everyday and Medical Discrimination Experienced by Muslim Patients: Findings from a National Survey

Al Sad, S*; Abdulbaseer, U; Afreen, M; Alemam, F; Padela, AI

EQUITY, EDUCATION, AND ACTION

Moderator: Roberto Vargas, MPH

MBCC Fisher East Ballroom
(1st fl, entrance outside of MBCC)

Resident-driven patient education and recommendations improved the hepatitis C screening rate across various patient demographics in an underserved community health clinic.

Nguyen-Espino, J*; Wang, Y; Herrera-Mata, L; Khushoo, A

Bringing the Community to the Table: Improving carceral health curriculum in the family and community medicine clerkship through patient voices

Yip, D*; Canales, D; Calderon, J; Williams, B; Wan, B; Brode, E*

An analysis of Ukrainian refugees cared for at the mobile clinic in 2022

Nath, K*; Kolomey, I*; Nath, M; Silverberg, A

SJV PRIME Plus: Building a BS/MD pipeline program to train physicians for the San Joaquin Valley

Vener, M; Gomez, A; Kenny, J*

WORKSHOPS IN MISSION HALL

Mission Hall (550 16th St.; see site map)

GROUP 5

Presentation 5A: Queering the curriculum: preparing future family medicine providers to care for queer, trans, and gender non-conforming people

Arellano-Anderson, J; Broder, M; Coston, A; Hanft, W; Rosenwohl-Mack, S; Felder-Heim, C*; Fleming, M*; Pollock, L

Presentation 5B: Lessons learned from the inaugural pilot program engaging Patient Advisors in the residency selection process at the Family Health Center at SF General Hospital

Sharma, A*; Graham, Y; Miles, R; Bacon, S; Okereke, B; Vasquez, E; Millar, M; Jackson, R; Leung, L; Zaragoza, C; Coffa, D; Hammer, E; Young, R.

Mission Hall, Room 1401/1402
(1st fl)

GROUP 6

Presentation 6A: Partnering for change: a model for integrating residency training programs

Joshi, H*; Changaris, M; Corcoran-Lozano, P; Uzuncan, T

Presentation 6B: Collaborating to train family medicine residents in scholarly research

De Marchis, E*; Mansur, S; Coutinho, A; Harris, B; Hughes, S; McDermott, S; Potter, M

Mission Hall, Room 1407 (1st fl)

CONCURRENT TALKS: BREAKOUT SESSIONS #4 (4:10 - 5 PM)

SOCIAL DETERMINANTS OF HEALTH

Moderator: Ariana Thompson-Lastad, PhD

MBCC Fisher West Ballroom
(1st fl, entrance in Atrium)

Comparing rates of structured and unstructured social risk factor documentation to patients' self-reported risk factors

Iott, B*; Gottlieb, L; Adler-Milstein, J; Pantell, M

CalWORKs home visiting program: Addressing the social determinants of health and providing a lifeline to families during the COVID-19 pandemic

Rienks, J*; Franck, L; Shiao, R; Remy, L; Clay, M; Kaseff, L; Manju, S

Expanding Adverse Childhood Experiences (ACEs) screening and Trauma Informed Care (TIC) in a family medicine clinic

Davis, K*; Kagiri, A; Aguilar, S; Shumba, T

"We need to know these things": Use cases for combined medical and social data among primary and social care providers

Cartier, Y*; Fichtenberg, C; Blumenfeld, N; Grounds, K; Hessler Jones, D

CONCURRENT TALKS: BREAKOUT SESSIONS #4 (4:10 - 5PM) CONT.

INNOVATION IN PATIENT CARE AND EDUCATION

Moderator: Brian Abascal, MFA

MBCC Fisher East Ballroom
(1st fl, entrance outside of MBCC)

Physician-guided patient engagement and medication adherence assessment led to a significant improvement in achieving glycemic control in patients with uncontrolled type 2 diabetes

Howard, D*; Pablo, S*; Fuentes, A; Herrera-Mata, L; Khushoo, A

Digital storytelling (DST) as a tool to reduce abortion stigma among Black women who have had abortions

Bell, AJ*; Giles, KN; Gubrium, A

Standardizing medical academics for resident training

Takeshita, S

POSTER PRESENTATIONS

ADMIN, IT, AND DATA

MBCC Atrium 1st fl (near statues)

Exploring the impact of data-sharing platform refinements on health data usage by social care providers

Acuna Mena, P*; Cartier, Y; Grounds, K; Blumenfeld, N; Fitchenberg, C; Hessler Jones, D

Improving HIV prevention care in an urban federally qualified health center through electronic health record-based tools

Ling, I*; Acinenya, D; Marx, K; Ospina-Norvell, C; Sun, J; Unson, R

Facilitating improved communication between community-based organizations and healthcare systems

Iott, B*; Sherwin, E; Anurima Chattopadhyay, A; Brown, E; Loya-Talamantes, M; Khoong, E; Lyles, C; Gottlieb, L; Pantell, MS

Accessibility of kaiser permanente online application for spanish-speaking patients

Serrano, S*; Naicker, S; Wallace; Harris, B; Uy, A; Martinez, L

Improving access to appointment scheduling through patient portals

Galvez, D*; Soares, N; Chan, K

Improving primary care physician electronic inbasket through a centralized message hub

Hill-Sakurai, L*; Faller, S; Thompson, S; Lim, C; Hernandez, Z; Sunga, C; Soares, N

Improving patient access through alternative panel size methodology

Soares, N*; Martin, M; Morato, C

CLINICAL CARE

MBCC Atrium 2nd fl

Education as liberation: Assessing equity and anti-oppression in the family medicine clerkship learning environment

Brode, E; Wan, B; Lupton, K; Vener, M

The Pressure is On: QI project to increase the % of controlled HTN of 110 module patients

Callander, J*; Anderson, Z; Hower, K; Romero, G; Kulkoff, C; Noesekabel, A; McDermott, S

Intimate Partner Violence Awareness - Strangulation Assessment

Chen, J*; Nath, K

Osteopathic exam findings in spontaneous pneumomediastinum: reviewing management and treatment

Nguyen-Espino, B*; Chin, J; Towne, L

Sustaining excellence in obstetrical care with rapid simulation "booster"

Dahlfred, L*; Chandler, P

Collaborative learning is key: improving HIV and aging services through community-informed peer learning

Del Rosario, J*; Wright-Morgan, J; Chow, P; Hahn, M

Building a trans health community of practice

Demmons, S*; Price, J

Improving primary care linkage through an urgent care center's performance improvement program

Liang, C*; Chavez, A; Ho, W; Huie, K; Neiman, Z; Oh, A; Shodipo, J; Roca, M

Increasing colorectal cancer screening completion among patients 45-50 within the San Francisco Health Network: an assessment of electronic and mailed outreach and a support staff intervention

McClellan, SP*; Khan, T; Uy-Smith, E; Potter, MB; Patel, S; Somsouk, M

CLINICAL CARE (CONT.)

MBCC Atrium 2nd fl

Chronic hepatitis c: identifying barriers to treatment.

Oseguera, B*; Chin, J; Zitani, C; Diamond, J

Implementation of a novel program to support colorectal cancer screening in a community health center consortium before and after the onset of COVID-19: A qualitative study of stakeholders' perspectives

Santiago-Rodríguez, EJ*; Hoeft, KS; Lugtu, K; McGowen, M; Ofman, D; Adler, J; Somsouk, M; Potter, MB

Assessing the child development care continuum at a Teaching Health Center

So, M*; Chin, J; Coutinho, A; Miller, D

Improving provider knowledge and patient access to gender-affirming health care: Developing the John Muir Family Medicine Residency Gender Clinic

Tsai, J*; Hu, T*

Adverse childhood experiences and their association with substance use disorder and eating disorders

Wallace, E*; Harris, B; Chen, E; Ridout, K; Fomenko, V

COMMUNITY

MBCC Atrium 1st fl (near statues)

No process, no justice: the process of forming an inclusive & equitable patient advisory council at a FQHC in one of the "most diverse cities in the country"

Park, O*; Tillman, S; Shemsu, S; Lemus, E

EDUCATION

MBCC Atrium 1st fl (walkway)

Talk back: a tool for giving timely feedback to presenters in a family medicine residency program

Citron, R*; Miller, D

Implementing an osteopathic manipulative treatment curriculum in a family medicine residency program

Dizon, R*; Lloyd, S

Medical education learner assessment and evaluation plan of a BS/MD program to address San Joaquin Valley health provider shortages

Kenny, J*; Vener, M

Resident-empowered community education and outreach bridges gaps in knowledge by promoting awareness of cervical cancer screening and prevention

Randhawa, H*; Jerardi, MJ; Anugwom, CS; Khushoo, A

Assessing the need for mentorship in a high school pipeline partnership program

Kim, R*; Mendez-Kohlbecker, C

Supporting future primary care leaders: creating the john muir health family medicine residency leadership track

Pabla, M; Armstrong, R; Senaati, S; Liu, S; Chow, Y; Silva, M; Oliver, R*.

Procedures and pipeline: can clerkship procedural skills training increase career interest in family medicine?

Gourrier Jr., A*; Montacute, T; Shumba, T; Teng, V

Clerkship longitudinal conversion: a natural case-control study at UCSF and PSCOM

Wan, B*; Brode, E; Worthey, I

EPIDEMIOLOGY

MBCC Atrium 2nd fl

Does type and timing of ambient air pollutant (PM2.5, NO2) exposure influence cognitive function and decline? A novel co-pollutant examination using sequence analysis

Dang, K*; Glymour, M; Weuve, J; Haan, M; Lane, K; Brauer, M; Allen, I; Vable, A

Impact of availability of college education on later-life blood pressure distribution: an instrumental variable analysis of a natural experiment

Irish, A*; Hebert, J; Hamad, R; Jiang, F; Glymour, M; Vable, A

Quantifying how an exposure shifts and reshapes the outcome distribution using quantile regressions

Khadka, A*; Hebert, J*; Glymour, MM; Jiang, F; Irish, A; Duchowny, K; Vable, AM

Impact of the sheltering-in-place order as a result of the covid-19 pandemic on the incidence and characteristics of sports-related fractures, strains and sprains for northern california kaiser permanente members

Serrano, S*; Harris, B; Evans, J

POSTER PRESENTATIONS CONT.

SOCIAL DETERMINANTS OF HEALTH

MBCC Atrium 1st fl (walkway)

Exploring clinical team perspectives on adverse childhood experiences and social risks screening in adult primary care

Gill, I*; Gottlieb L; Ruvalcaba, D; Thompson-Lastad, A; Wing, H; Hessler Jones, D

Community Health Center Staff Perspectives on Financial Payments for Social Risk Screening – a Qualitative Study

Lopez, J; Wing, H; Ackerman, S; Hessler Jones, D; Gottlieb, M

SUBSTANCE USE DISORDER

MBCC Atrium 1st fl (near statues)

Introducing patients along the spectrum of unhealthy alcohol use to medically assisted treatment

Bhat, S*

Using service navigation to increase access to substance use treatment

Snyder, H; Hambrick, D; Fernandez, L*

Understanding the relationship between opioid use disorder (OUD) and discharge against medical advice (AMA) in the acute care setting

Gunther, C; Zaro, C*

Group-based contingency management for stimulant use disorders in a primary care setting: challenges and barriers

Hambrick, D*; Johnson, C

Enhancement of addiction medicine education for future healthcare professionals and high school students

Siddiqui, K*; Masud, A; Hu, S; Garcia-Inguanzo, R

WELLNESS

MBCC Atrium 1st fl (near statues)

Fostering resiliency and community during a pandemic

Callander, J*; McDermott, S; Lamb, L

Impact of the COVID-19 pandemic on postpartum depression screening rates and diagnoses

Hower, K*; Erickson-Ridout, K; Roybal, B; Wei, J; Avalos, L

Let's Get Flexible! Using the Psychological Flexibility Model to design a wellness curriculum for family medicine residents

Lask, M*

Trust me, I'm a dog-tor: bringing a facility dog to work at the KP Santa Rose Family Medicine Residency

Hiserote, P*; McDermott, S; Friedman, R

ACCREDITATION STATEMENT

The University of California, San Francisco School of Medicine (UCSF) is accredited by The Accreditation Council for Continuing Medical Education (ACCME) to provide continuing medical education for physicians.

UCSF designates this live activity for a maximum of 5.5 *AMA PRA Category 1 credit(s)*[™]. Physicians should claim only the credit commensurate with the extent of their participation in the activity.



JACK RODNICK MEMORIAL FUND

Dr. Jonathan (Jack) Rodnick served as Chair of the UCSF Department of Family & Community Medicine from 1989 to 2003 and was a vital member of our faculty until his passing in January 2008. To honor his legacy as a leader and scholar, our department has created the Jack Rodnick Memorial Fund. These funds support the Rodnick Colloquium on Innovations in Family & Community Medicine and Rodnick Research Grant Program, providing pilot funding for research projects by medical students, residents, fellows, and junior faculty. Such grants are instrumental in giving these "rising stars" a head start in their scholarly pursuits and positioning them to compete more successfully for larger research grants.

Jack dedicated his life to improving medical education and patient care through intellectual inquiry and innovation. With the Rodnick Colloquium and Rodnick Research Grant Program, we invite you to join us in celebrating and continuing Jack's legacy.

For more information, please visit: <http://fcm.ucsf.edu/about-us/support-us>

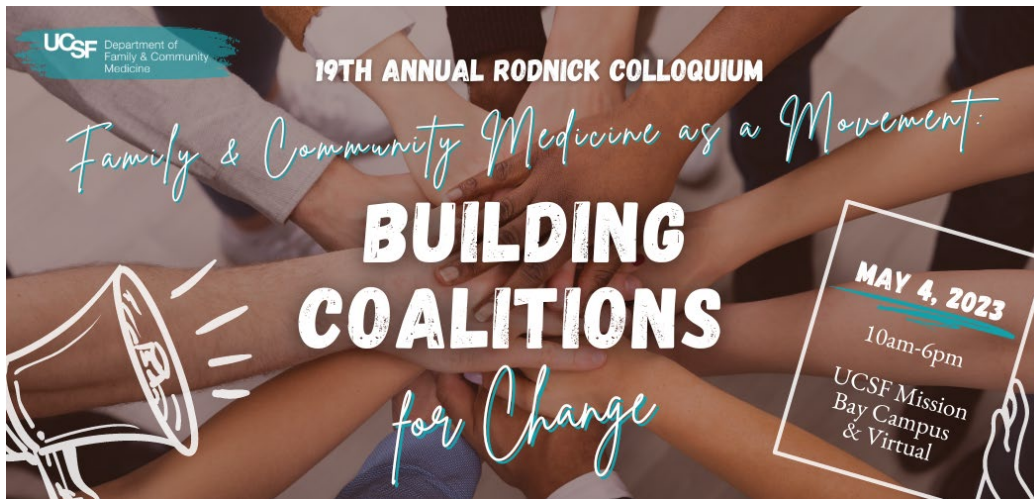

2023 Rodnick Colloquium: Virtual Posters (12:30pm – 1pm)

ZSFG UCSF Staff clinical administration development opportunities	Ababon, A*; Freyer, C; Hiramoto, L; Khuu, C
Scheduling life maintenance – a model for resident wellness	Becerra, M; Lee, E; Arias, A
Mobile health access: A needs assessment and initial program evaluation in Rio Vista, CA	Bogen, H; Dail, C*; Madrilejo, N; Whitaker, A; White, N; Yu, J
San-Joaquin valley education equity initiative: A pipeline program to encourage youth to pursue higher education through pre-health immersion fairs	Contreras, A*; Alyafaie, A; Dhillon, P; Chahal, N; Daya, S
Incorporating comorbidities to tailor organized population-based colorectal cancer screening program	Corren, R*; Somsouk, M
Technology in didactics to overcome learner barriers	Kim, M*
Improving nutrition in an under-resourced farmworker community, one recipe at a time	Lee, E*; Pena, D; Gupta, S
Dual pandemics: Understanding cisgender Black women’s and Latinas’ perceptions of vulnerabilities to HIV during the COVID-19 pandemic	Logan, R*; Wilson, W; Graves, S; Davis, S; Wulf, S; Pope, A; Dehlendorf, C; Seidman, D
Development of an integrated trauma-informed care and PrEP training for the department of health in Duval County, Florida	Logan, R; McKinley, BL; Wilson, W; Dehlendorf, C; Shakia, D; Graves S; Seidman, D*

Timing of earned income tax credit (EITC) eligibility differentially predicts dementia risk: a sequence analysis approach	Qian, H*; Pacca, L; Hamad, R; Glymour, MM; Vable, A
Pushed out and drawn in: exclusionary school discipline, mental health, and protective factors among public school youth	So, M*; Freese, R; Barnes, AJ
History of health, social and economic policies that impacted health outcomes for communities of color	Tong, M*; Ndugga, N

2023 Rodnick Colloquium: All Virtual Lecture-Discussions

1:10pm - 2pm

Group A Moderator: Alyssa Lindsey, MPH	
Prime Time: outcomes of a longitudinal mentorship program for underrepresented pre-medical students Singh, A*; Hoppe, C; Shen, K; Teran, C; Mora, V; Perez-Stringer, J; Contreras, A; Vener, M; Rodriguez, R	
Luck of the draw: building a reciprocal exchange program for LMIC students to address challenges in global health equity Shumba, T*	
Latinas' knowledge, attitudes, and beliefs on sterilization Sirias, T*; Garcia, E; Holt, H; Wulf, S; Corren, R	

2:10pm - 3pm

Group B	
An atypical presentation of disseminated coccidioidomycosis immitis in the sternoclavicular joint *Ganguly, A; Chen, J; Anaya, A	
Partnering with community health centers in a contraceptive care quality improvement learning collaborative Gibson, L*; Goetsch Avila, S*; Wingo, W; Kriz, R; Hessler-Jones, D; Dehlendorf, C	
Integrating medication abortion training into family medicine residency clinic Bogen, HS; Whitaker, A*; Flaxman, G	

3:10pm - 4pm

Group C

Moderator: Shieva Khayam-Bashi, MD

The spectrum of visual impairment and ocular pathology in a homeless and housing insecure population

Hoang, E*, Maus, M; O'Brien, K; Padmanabhan, S; Chan, M

Seasonal farmworkers and hiv prevention: challenges in providing access to a population at risk

Silva, N*; Mojica, R